



Melissa Leigh Penland Beemer

July 2, 1961 - May 2, 2017

Melissa Leigh Penland Beemer, 55, went to be with the Lord on Tuesday, May 2, 2017 at her home.

Born in Greenville, she was a daughter of Curtis Clifton and Janice Kirksey Penland Tharpe, and the late Edward Lee Penland. Melissa toured Europe as a singer in the Berea Youth Choral, and was Vice President of Commercial Roofing, Inc. Mrs. Beemer was a member of Abundant Life Church.

Surviving in addition to her parents, are her husband: Kenneth Dale Beemer; two sons: Christopher Tyler Beemer (Amber), and Landon Alan Beemer; two daughters: Britney Leigh Bonesso (Tony), and Allison Nicole Teague (Jonathan); two brothers: Edward Baron "Barry" Penland (Lori), and Dwayne Curtis Tharpe; one sister: Andrea Page Willimon (Mike); seven grandchildren: Kaylen Nicole Beemer, Addison Marie Bonesso, Sophia Anne Bonesso, Caleb William Teague, Ella Claire Teague, Anthony Taylor Bonesso, and Katelyn Nicole Benesso; and many aunts, uncles, nieces, and nephews.

Funeral services will be 1:00 p.m. Friday at Abundant Life Church. Entombment will follow in Woodlawn Memorial Park.

The family will receive friends Thursday evening from 6:00 p.m. until 8:30 p.m., at The Howze Mortuary.

Memorials may be made to Abundant Life Church, 630 Farris Bridge Rd.,
Greenville, SC 29611.

The family will be at the home.

Online condolences may be expressed to the family at
thehowzemortuary@yahoo.com.

The Howze Mortuary, Travelers Rest is in charge of the arrangements. (864)
834-8051.

Cemetery Details

Woodlawn Memorial Park

1 Pine Knoll Dr.
Greenville, SC

Previous Events

Visitation

MAY 4. 6:00 PM - 8:30 PM (ET)

The Howze Mortuary, Inc.
6714 State Park Road
P.O. Box 369
Travelers Rest, SC 29690
(864) 834-8051
thehowzemortuary@yahoo.com
<https://www.thehowzemortuary.com/>

Church Service

MAY 5. 1:00 PM (ET)

Abundant Life
630 Farris Bridge Rd.
Greenville, SC

Tribute Wall



“ *Full Of Love Bouquet was purchased for the family of Melissa Leigh Penland Beemer.*



May 05, 2017 at 12:52 PM



“ *We will always remember our times at Christian Assembly when our kids were little and we had Sunday nights at your house up in the attic area. The most fun memories. Missy was such an inspiration to me. She is celebrating in Heaven now. Praying for a special peace for the family. We love you guys*
The Vizzini's

Delores Vizzini - May 05, 2017 at 09:11 AM



“ *Our deepest sympathy for your loss.*
---The Tour Guides of Shriners Hospital

Carl Craig - May 05, 2017 at 08:13 AM



“ *Beautiful in Blue was purchased for the family of Melissa Leigh Penland Beemer.*



May 05, 2017 at 06:50 AM

BJ

“ So Sorry for the passing of Missy Have been praying for your family and will continue to lift the Beemer,s up Bill and Sherri Johnson

bill Johnson - May 04, 2017 at 09:15 PM

ER

“ Elyena Rollins purchased the Starbucks Coffee C
ondolences for the family of Melissa Leigh
Penland Beemer.



Elyena Rollins - May 04, 2017 at 08:47 PM

RA

“ Missy and I were high school friends and roommates with the SC Youth Chorale touring Europe. The sweetest wedding in which I ever sang was Kenny and Missy's because their love warmed us all. Missy's ever present smile is the way I'll remember her. My thoughts and prayers are with all of Missy and Kenny's family.

Rhonda Anthony - May 04, 2017 at 06:28 PM



“ Gracious Lavender Basket was purchased for the family of Melissa Leigh Penland Beemer.



May 04, 2017 at 05:17 PM



“ *Strength & Solace Spray was purchased for the family of Melissa Leigh Penland Beemer.*



May 04, 2017 at 04:09 PM



“ *Florist Choice Bouquet was purchased for the family of Melissa Leigh Penland Beemer.*



May 04, 2017 at 03:12 PM



“ *We will miss her lovely smile and laugh. Kenny you and the family are in our prayers. May God give you strength to get through the next several days and all the days after. Rest In Peace Missy, Heaven is a brighter place with you there. God bless you all.*



Michael and Donna Ward

DONNA WARD - May 04, 2017 at 02:35 PM



“ 127 files added to the album *LifeTributes*

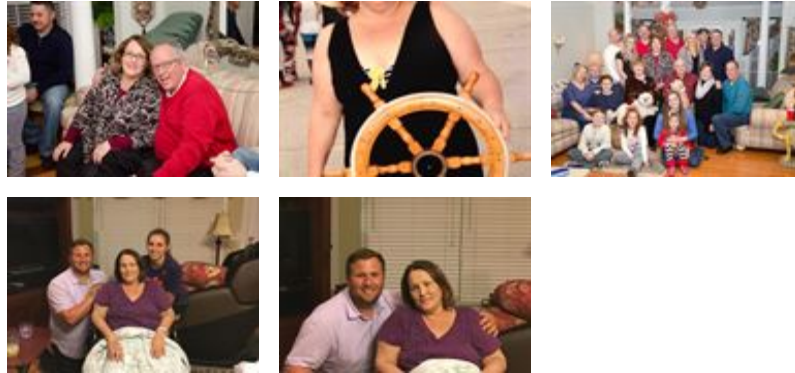

The Howze Mortuary - May 04, 2017 at 12:57 PM



“ *Simply Elegant Spathiphyllum* was purchased for the family of *Melissa Leigh Penland Beemer*.



May 04, 2017 at 11:39 AM



“ *Basket of Memories* was purchased for the family of *Melissa Leigh Penland Beemer*.



May 04, 2017 at 10:13 AM



“ *Bright and Beautiful Spray was purchased for the family of Melissa Leigh Penland Beemer.*



May 03, 2017 at 10:34 PM



“ *1 file added to the album New Album Name*



Esther Gambrell - May 03, 2017 at 07:05 PM



“ *It's hard to believe she went so quickly. I remember her as a 7th grader, her ballet dancing, and watching as she and Kenny became interested in each other. We're out of town or we'd be there Thursday night and Friday. Our love and prayers for your family, Natalie and Natalie Brown*

Natalie Brown - May 03, 2017 at 04:40 PM



“ *Praying for the comfort of the Lord to touch the Beemer family. Missy you were such a beautiful person. You will be greatly missed!*

Beth Hitt - May 03, 2017 at 04:33 PM

AT

“ *Kenny I am so sorry to hear of Missy's passing. You will never stop missing her but know she is pain free now and resting in peace with our Lord. You and your family are in our thought's and prayers.*

Alice Taylor

Alice F. Taylor - May 03, 2017 at 02:26 PM

IH

“ *Dear Andrea and family rest assured your friends are praying for you at this sad time.*

Irene Holland - May 03, 2017 at 11:18 AM

DR

Comfort & peace knowing her happiness to see Our Saviour.....only met her once but that smile I will remember always.....

Debbie S. Richardson - May 03, 2017 at 07:21 PM