



Shirley H Emery

November 21, 1938 - May 9, 2020

Shirley Emery, 81, of Landrum, passed away Saturday, May 9, 2020 at Spring Park Assisted Living – Memory Care Unit.

Born in Greenville County, she was a daughter of the late Earlie Haskell and Beulah Gosnell Harrison. Mrs. Emery was a member of Glassy Mountain Church of God, and attended Praise Cathedral Church of God. She worked for Boy Scouts of America for several years, loved gardening, and enjoyed being a church secretary and church pianist.

She is survived by her husband of sixty years: Zorro Allen Emery; two daughters: Donna Emery Greene (Keith) and Lisa Emery Holcombe (Thomas); one brother: Zeno Harrison (Jean); one sister: Beverly Stokes (Larry); five grandchildren: Derek Pitman (Janell), Brittany Holcombe, Bo Greene (Karen), Roman Greene (Dee), and Leslie Greene (Chris); and five great-grandchildren: Shirley Bea Pitman, Delaney Greene, Lily Lawther, Robert Greene, and Sammi Lawther.

Along with her parents, she was predeceased by one grandson, Zachary Holcombe.

The family will receive friends Monday from 10:30 a.m. until 11:30 a.m. at Praise Cathedral Church of God, 3390 Brushy Creek Rd., Greer, SC 29650. Funeral services will be 11:30 a.m. Monday at Praise Cathedral Church of God, with Reverend Jerry Madden and Reverend Tommy Harvey officiating. Entombment will follow in Woodlawn Memorial Park.

Online condolences may be expressed to the family at www.thehowzemortuar

y.com

The Howze Mortuary, Travelers Rest, is in charge of the arrangements. (864)

834-8051

Cemetery Details

Woodlawn Memorial Park

1 Pine Knoll Dr.
Greenville, SC

Previous Events

Visitation

MAY 11. 10:30 AM - 11:30 AM (ET)

Praise Cathedral Church Of God
3390 Brushy Creek Rd
Greer, SC 29650

Church Service

MAY 11. 11:30 AM (ET)

Praise Cathedral Church Of God
3390 Brushy Creek Rd
Greer, SC 29650

Tribute Wall

DL

“ *My deepest sympathy. Love and prayers for the family.* ”



Dolly Lynn - May 30, 2020 at 09:57 PM

MP

“ *Mary Ann Plumley lit a candle in memory of Shirley H Emery* ”



Mary Ann Plumley - May 16, 2020 at 09:27 AM

HR

I am so sorry for your loss, my prayers are with you and your family at this time.

Harold C Rogers - May 30, 2020 at 09:20 PM

YS

“ *My thoughts and prayers go out to the Emery family. Shirley was a blessing at Glassy Mountain Church of God. A beautiful women and wonderful piano player.* ”

Yvonne Smith

Yvonne Smith - May 14, 2020 at 01:06 PM

JA

“ My prayers are with zorro, Donna, Lisa, and the entire family! She was a pleasure to care for at Spring Park. We miss her dearly.

Jan - May 12, 2020 at 09:11 AM



“ 194 files added to the album LifeTributes

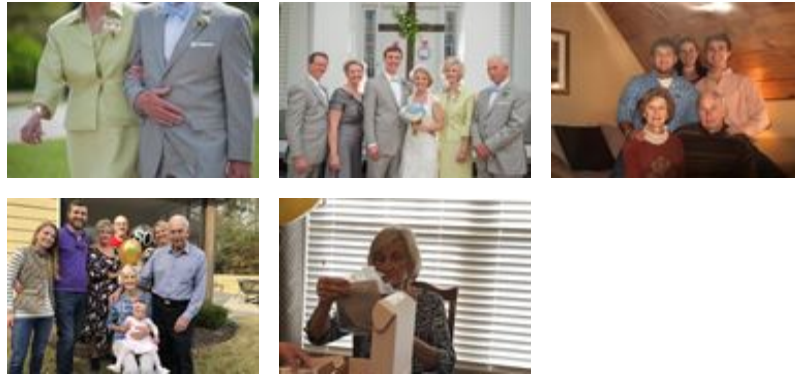

The Howze Mortuary - May 10, 2020 at 03:49 PM



“ Simply Elegant Spathiphyllum was purchased for the family of Shirley H Emery.



May 10, 2020 at 12:52 PM

SP

“ Sue Pittman lit a candle in memory of Shirley H Emery



sue pittman - May 10, 2020 at 08:29 AM

 Britney
Payne

“ Prayers for the family in this hard time . I was so blessed to be able to help take care of Mrs. Shirley she was such a sweet women . We at spring park will be praying for all of you during this rough time .

Britney Payne - May 09, 2020 at 10:19 PM

MC

“ Zorro, Donna and Lisa. My heart hurts for you all. Sympathy for your loss. Prayers for each one of you. Many precious memories flood my mind of days gone by. Hold tight to memories of your life time. Much love to you all.

Martha Creamer - May 09, 2020 at 12:00 PM

LB

My heartfelt sympathy to all the family and loved ones. May God be with you as you grieve.

Lynn Bruce - May 11, 2020 at 01:40 PM

CS

Donna I am so very sorry about your loss. I hope you will find comfort in your wonderful memories and I know you will be comforted also by all who care and love you.

Carolyn Sims

carolyn sims - May 11, 2020 at 06:58 PM